

ELEVATION

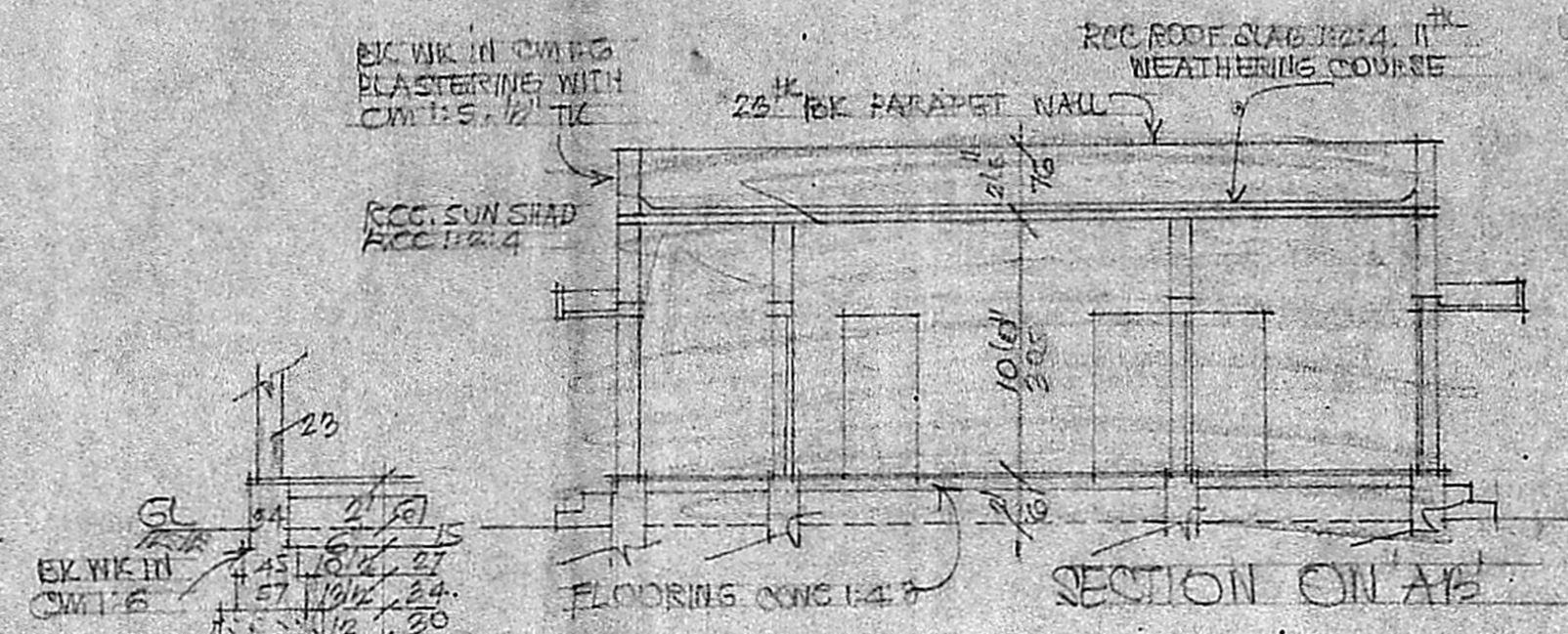

SECTION ON A-B

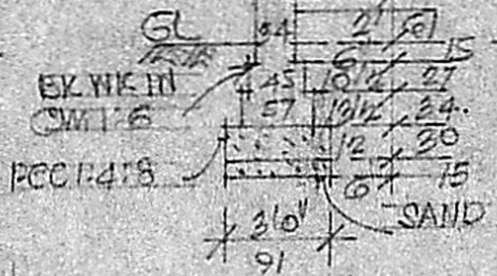

REFERENCE.

D. DOOR	3'3" x 6'6"	99 x 198
DI DOOR	2'6" x 6'6"	76 x 198
W WINDOW	3'3" x 4'6"	99 x 137
WI WINDOW	5'0" x 4'6"	153 x 137
V VENTILATOR	3'0" x 2'0"	91 x 61
C CUP BOARD	3'3" x 6'6"	99 x 198

COLOUR INDEX
 PROPOSED WORK
 EXISTING ROAD
 PLOT BOUNDARY

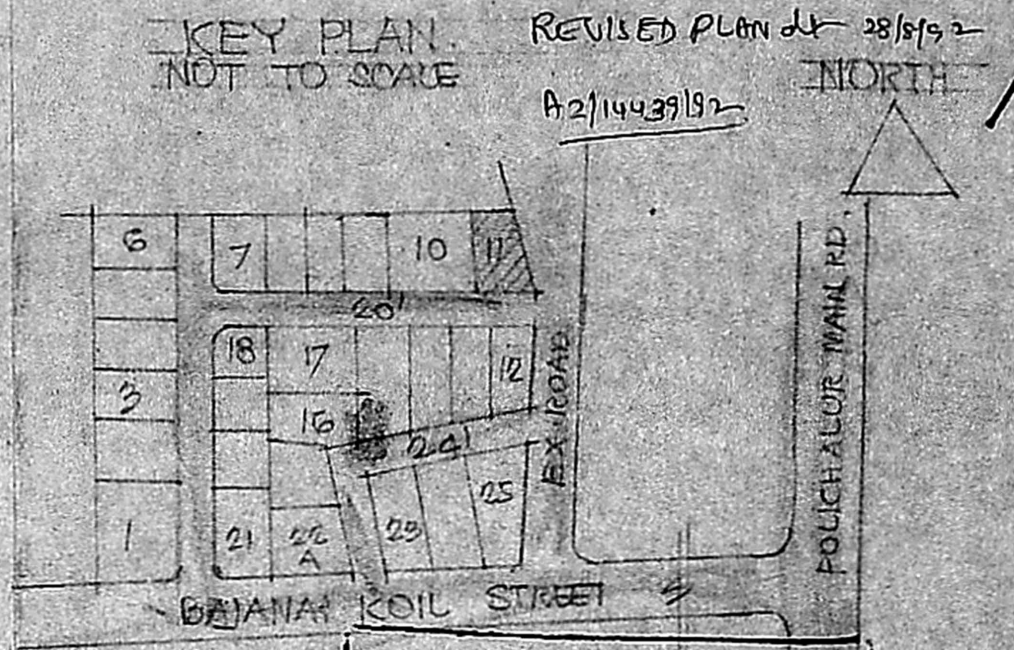

KEY PLAN
NOT TO SCALE

REVISED PLAN dt 28/5/92
A2/14439/92

Planning Permit No. A/1922/92

APPROVED

SUBJECT TO THE CONDITIONS IN THIS OFFICE LETTER.

No. A2/14439/92 Date 12.9.92

FOR MEMBER SECRETARY
MADRAS METROPOLITAN
DEVELOPMENT AUTHORITY
MADRAS-600 008

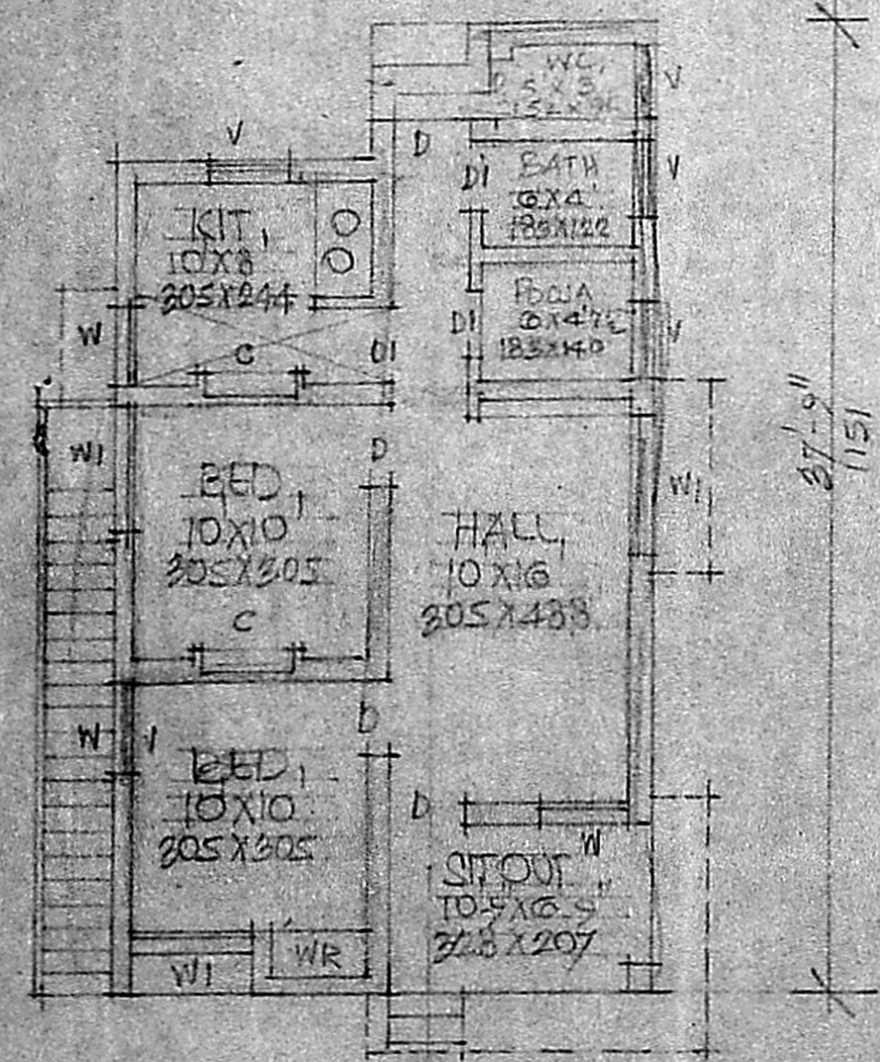

PLAN

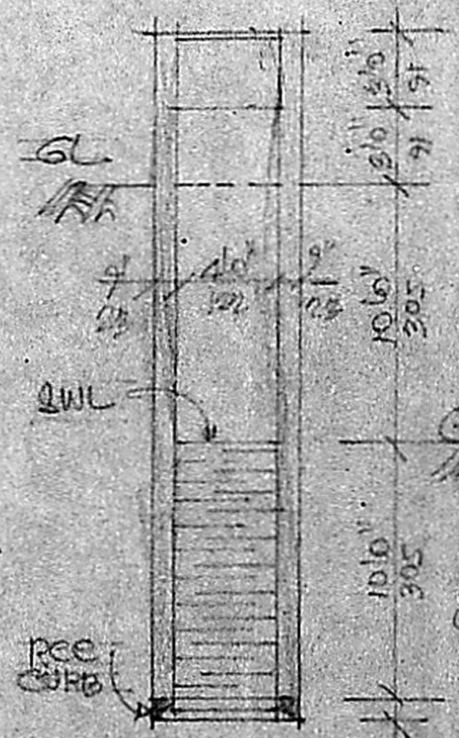

PLAN & SECTION OF 4.0' Ø WELL

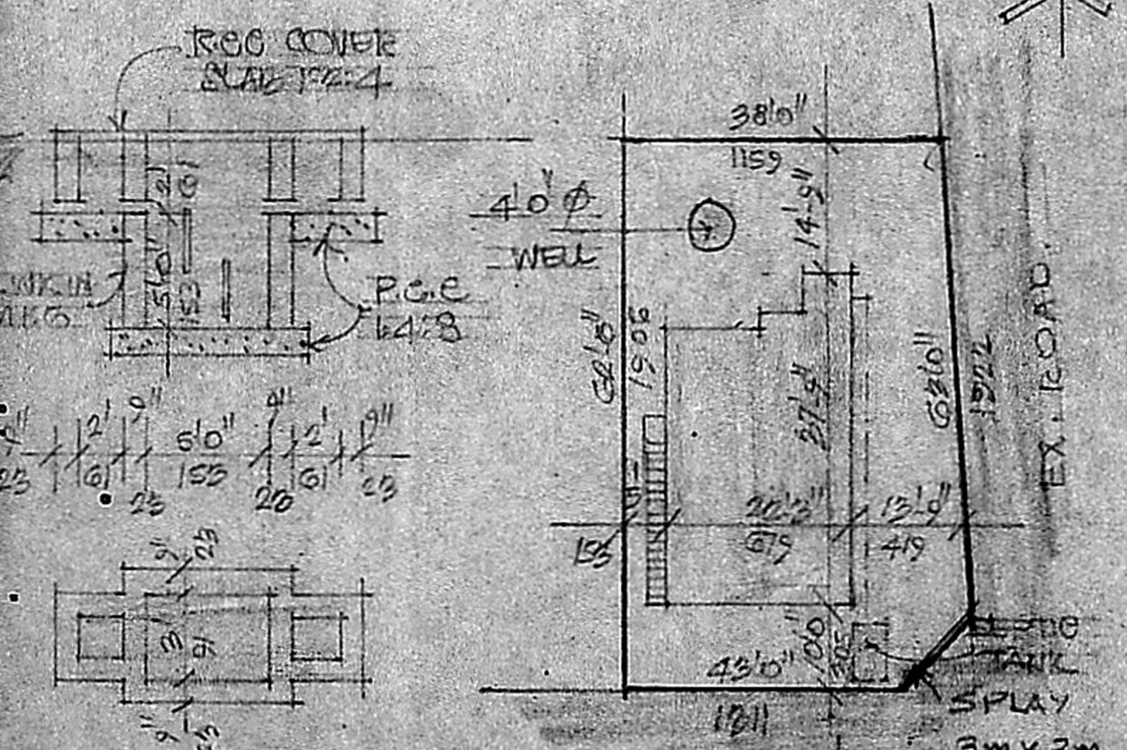

ROAD 20
SITE PLAN
SCALE 1:300

PLAN & SECTION OF JETTY TANK

AREA DETAILS.

PLOT AREA	2542 SFT	236.1 m ²
BUILDING AREA	753 SFT	70.5 m ²
VACANT AREA	1783 SFT	165.6 m ²

PLAN FOR THE PROPOSED BUILDING IN PLOT NO. SMO 239/4 OF POLICHALUR VILLAGE SAIDAPET TALK. FOR MR. MOHANA SUNDARAJA SCALE 1:100



M. K. SRINIVASAN, LCE
 CONSULTING ENGINEER
 Licensed Surveyor
 Corporation of Madras
 LICENSE No. 22
 10, Vyasar Street, (Near National Park)
 Off: North Uman Road
 T. NAGAR, MADRAS-600 017
 Phone: 881449, 884603

OWNER: K. M. ...